WHEEL OF FORTUNE

by Bennie Benjamin and George Weiss

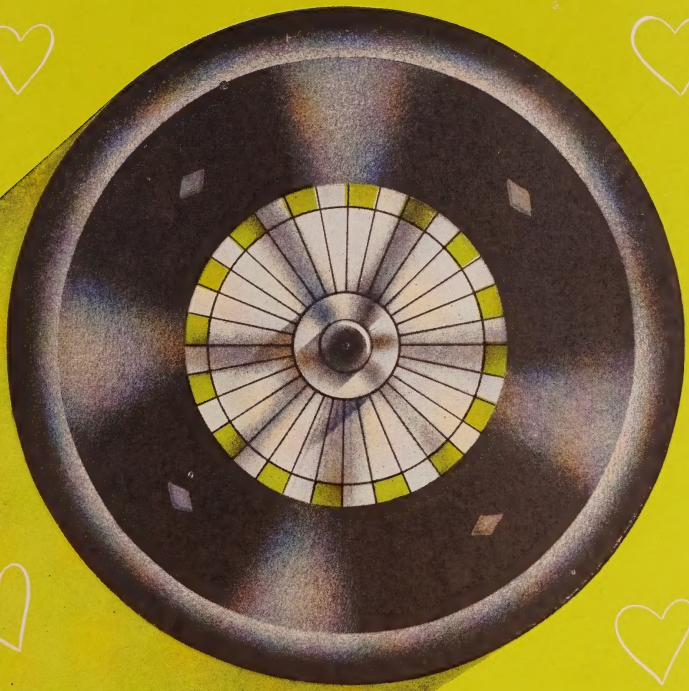

PRICE
40¢

LAUREL MUSIC
Corporation
1619 BROADWAY, NEW YORK

Wheel Of Fortune

Tune Uke
A D F♯ B

Words and Music by
BENNIE BENJAMIN
and GEORGE WEISS

Slowly and expressively

mp — mf — mf — mp

F C F♯dim G7 Dm7 G7

The WHEEL OF FOR - TUNE goes spin-ning a - round; will the ar-row point my way?

mp

Dm7 G9 C C♯dim G7 F C F♯dim

Will this be the day? Oh! WHEEL OF FOR - TUNE; please don't pass me

G7 Dm7 G7 Dm7 G7

by; Let me know the ma - gic of a kiss and a

Copyright 1952 by Laurel Music Corporation, 1619 Broadway, New York 19, N. Y.
International Copyright Secured Engraved & Printed in U. S. A.
All Rights Reserved Including Public Performance for Profit

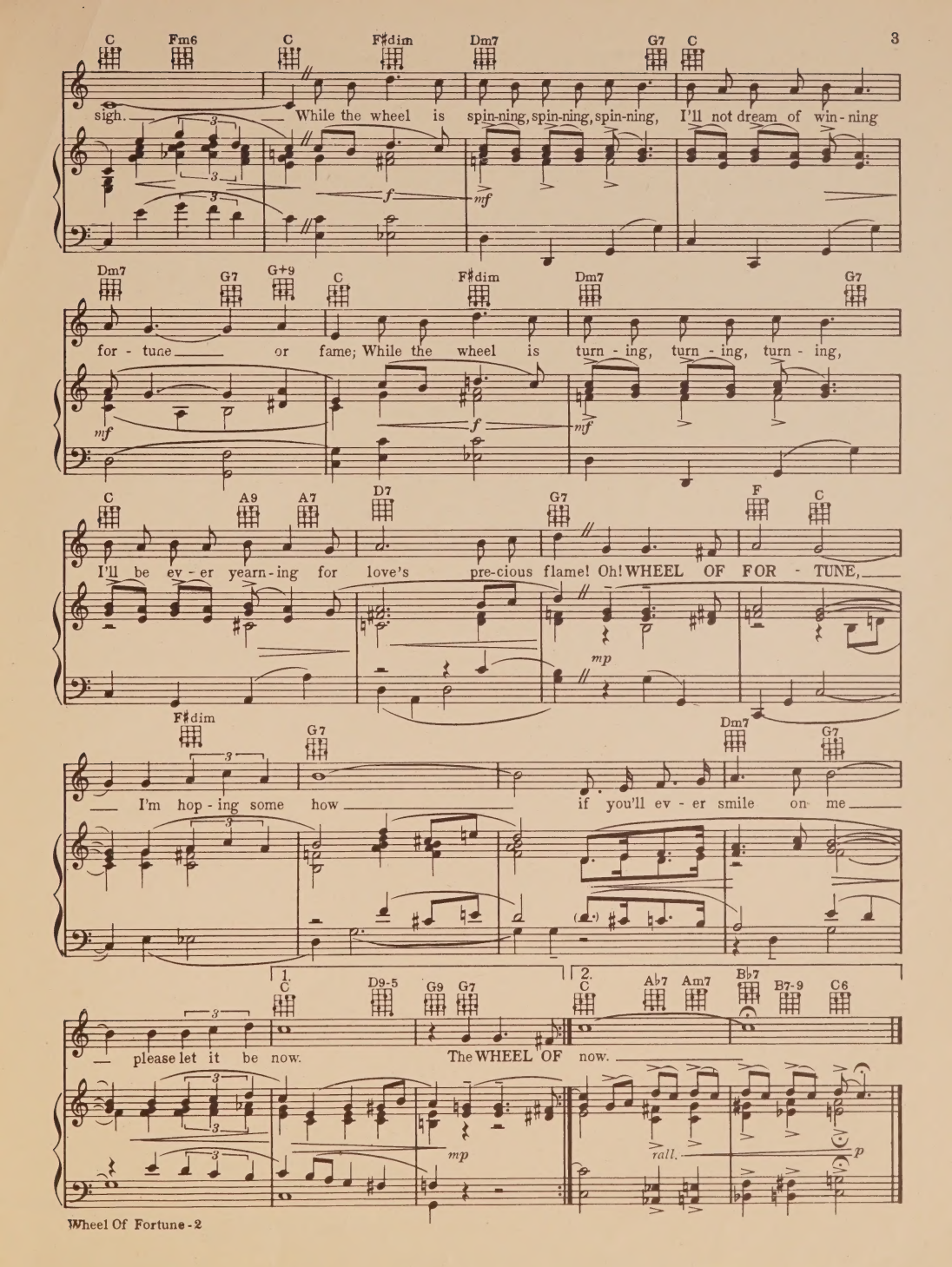
C Fm6 C F♯dim Dm7 G7 C
sigh. While the wheel is spin-ning, spin-ning, spin-ning, I'll not dream of win-ning
f mf
Dm7 G7 G+9 C F♯dim Dm7 G7
for-tune or fame; While the wheel is turn-ing, turn-ing, turn-ing,
mf f mf
C A9 A7 D7 G7 F C
I'll be ev-er yearn-ing for love's pre-cious flame! Oh! WHEEL OF FOR-TUNE,
mp
F♯dim G7 Dm7 G7
I'm hop-ing some how if you'll ev-er smile on me
1. C D9-5 G9 G7
please let it be now. The WHEEL OF
mp
2. C A♭7 Am7 B♭7 B7-9 C6
now.
rall. p

Song Successes

Give Me Your Hand

Words and Music by
DOROTHY STEWART

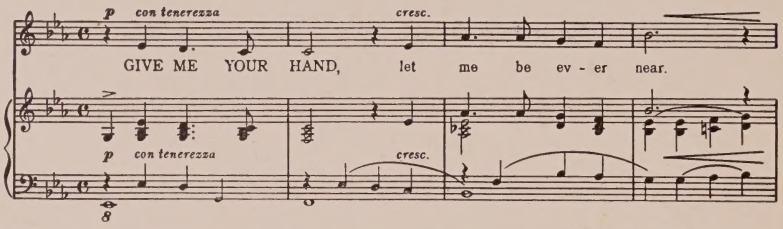

Copyright 1949 by Laurel Music Corporation, 1619 Broadway, New-York, N.Y.
International Copyright Secured Made in U. S. A
All Rights Reserved Including Public Performance for Profit

Far Away Places

By JOAN WHITNEY
and ALEX KRAMER

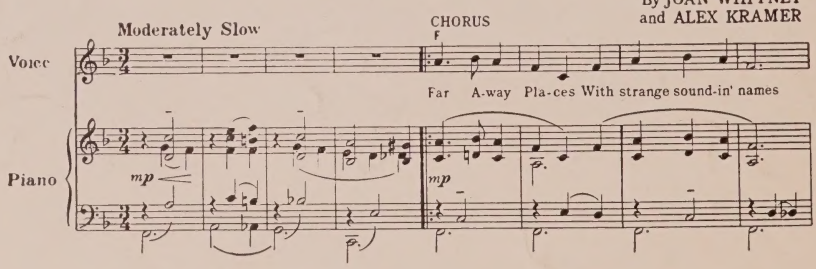

Copyright 1948 by LAUREL MUSIC CO., 1619 Broadway, New York 19, N Y
International Copyright Secured *Made in U S A*

LAUREL MUSIC CORP.
1619 BROADWAY • NEW YORK